

19.

SELECTED INSTITUTIONAL / PUBLIC PROJECTS



SELECTED INSTITUTIONAL / PUBLIC PROJECTS

The new Mediacorp campus – Singapore

Architect: Maki Associates - Tokyo
DP Architects - Singapore

Developer: Mediacorp

Description: Headquarters of Mediacorp in Singapore comprising theatres, studios and corporate offices in a multi-storey configuration

Total Construction Cost: S\$ 410 Million

Completion Date: 2015



Toy Mint Museum – Singapore

Architect: SCDA

Developer: Chang Yang Fa

Description: A complex structure & sub-structure in this mid-terraced site support elegantly the museum of toys

Total Construction Cost: S\$ 4 Million

Completion Date: 2006



Dhoby Ghaut Green – Singapore

Architect: SCDA

Developer: URA

Description: President's award winning design for this semi-covered performance space

Total Construction Cost: S\$ 4 Million

Completion Date: 2009



Al Ansar Mosque - Singapore

Architect: Ong & Ong

Developer: M.U.I.S.

Description: The steel frame façade is articulated into an intricate pattern inspired by the arabesque. The façade has been designed to allow natural daylight to filter into the inner spaces, while also enabling air flow to naturally ventilate the building

Total Construction Cost: S\$ 13 Million

Completion Date: October 2014



Pinewood Studio – Iskandar Johor, Malaysia

Architect: GDP Architects

Developer: Khazanah Nasional Berhad

Description: An Integrated media production studio facility in the Iskandar area in Malaysia. This covers a site area of about 50 Acres and includes large TV and Film studios for Pinewood Studios (UK), with very interesting span structures, acoustic separations/isolations and a high level of design integration amongst the various disciplines

Total Construction Cost: RM 400 Million

Completion Date: 2013



SELECTED INSTITUTIONAL / PUBLIC PROJECTS

Orchard Fountain Park – Singapore

Architect: HB Design

Strategic Design International

Developer: Coffee Club

Description: Glass roof & slender columns create a “table-like” structure to provide shelter to this Coffee Club in Orchard Road

Total Construction Cost: S\$ 1.1 Million

Completion Date: 2004



Amphitheatre @ Night Safari – Singapore

Architect: Consultants Incorporated Architects + Planners

Developer: Singapore Zoological Gardens

Description: Animal dens and performance stage

Total Construction Cost: S\$ 4.5 million

Completion Date: 2001



Makan Terrace at Singapore Zoo – Singapore

Architect: Bedmar & Shi

Developer: Singapore Zoological Gardens

Description: Hardwood and steel plates sandwiched to form elegant traditional roof trusses

Total Construction Cost: S\$ 3 Million

Completion Date: 2000

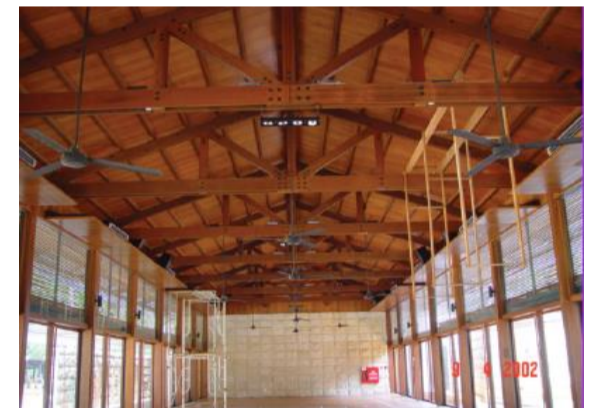

Entrance to Wild Places – Singapore

Architect: Kerry Hill Architects

Developer: Singapore Zoological Gardens

Description: Combining slender steel columns with large cantilevered roof members

Total Construction Cost: S\$ 4 million

Completion Date: 2003



31 Boon Tat Street – Singapore

Architect: Forum Architects

Developer: Escrow management Consultants

Description: Tilting columns & precast panels form the structure of this small & elegant office building in downtown Singapore

Total Construction Cost: S\$ 2 million

Completion Date: 2003



SELECTED INSTITUTIONAL / PUBLIC PROJECTS

Assyafaah Mosque – Singapore

Architect: Forum Architects

Developer: M.U.I.S.

Description: At the heart of this mosque building lies an 18m wide prayer hall which employs a modified arch/frame reinforced concrete to span across

Total Construction Cost: S\$ 8 Million

Completion Date: 2003



National Design Centre – Singapore

Architect: SCDA

Developer: Ministry of Information, Communications and the Arts

Description: Restoration, Additions and Alterations to existing heritage conservation buildings into the new National Design Centre

Total Construction Cost: TBC

Completion Date: 2013



An-Nahdhah Mosque - Singapore

Architect: Consultants Incorporated Architects + Planner

Developer: M.U.I.S.

Description: Modern style structure to a mosque and Islamic centre

Total Construction Cost: S\$ 12 Million

Completion Date: 2005



Singapore Embassy – Bangkok, Thailand

Architect: CSYA

Developer: Ministry of Foreign Affairs of Singapore

Description: Slender columns and fair-faced concrete form a major part of the structure of this minimalist style building

Total Construction Cost: S\$ 12 Million

Completion Date: 2005



Singapore Embassy – Phnom Penh, Cambodia

Architect: CSYA

Developer: Ministry of Foreign Affairs of Singapore

Description: A single but monumental structure in Phnom Penh

Total Construction Cost: S\$ 8 Million

Completion Date: 2006



SELECTED INSTITUTIONAL / PUBLIC PROJECTS

Radio and TV Studios – Kuala Lumpur, Malaysia

Architect: GDP Architects

Developer: Media City Development

Description: Major extensions and upgrading to the Malaysian National Radio and TV studios in KL. The work will add some 1 million ft² of studios and other facilities to the existing facilities which include the iconic Angkasa Puri building

Total Construction Cost: RM 350 Million

Completion Date: 2020



Das Spektrum @ CBP – Singapore

Architect: Forum Architects

Developer: Rohde & Schwarz

Description: Headquarters Building for Rohde & Schwarz at Changi Business Park

Total Construction Cost: TBC

Completion Date: 2013



BRAC University – Dhaka, Bangladesh

Architect: WOHA

Developer: BRAC

Description: Conceptual structural design for BRAC University New Campus in Dhaka

Total Construction Cost: TBC

Completion Date: TBC



Singapore Safety Driving Centre – Singapore

Architect: W Architects

Developer: SSDC

Description: Driving circuit with huge uninterrupted spaces between columns the size of a football pitch

Total Construction Cost: TBC

Completion Date: 2011



Kuwaiti Embassy – Singapore

Architect: ar+d

Developer: Ministry of Foreign Affairs of Kuwait

Description: Office building property of Kuwait Embassy

Total Construction Cost: TBC

Completion Date: 2011



SELECTED INSTITUTIONAL / PUBLIC PROJECTS

Permata Pintar – Selangor, Malaysia

Architect: GDP Architects

Developer: Albukhary Foundation

Description: Olympic Standard Swimming Pool, track and field football field, changing rooms and VIP grand stand plus an auditorium lobby, hall, stage and VIP lounge in a 14,300m² area

Total Construction Cost: RM 27.5 Million

Completion Date: 2013



Cirque du Soleil Totem – Singapore

Architect: Parsons Brinckerhoff

Developer: N/A

Description: This project involving erection of 3 main tents, some typical single bay tent, grandstand and some 40ft containers for the Totem show. The tents and containers are all for temporary use.

Total Construction Cost: TBC

Completion Date: TBC



Malaysia Pavillion at Milan Expo – Italy

Architect: Hijjas Architects + Planners

Developer: N/A

Description: Competition design of Malaysia Pavilion for Expo 2015 in Milan

Total Construction Cost: N/A

Completion Date: N/A

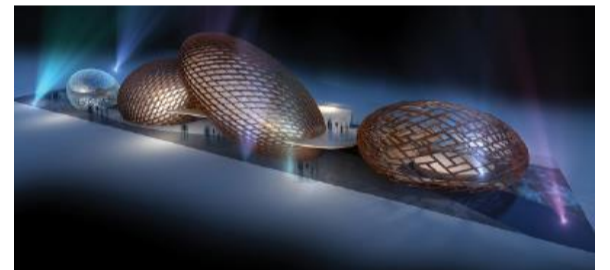

Control Tower for Taoyuan Airport – Taipei, Taiwan

Architect: RSH+P

Developer: N/A

Description: 14-storey Control Tower Building, hosting a series of functions including an operational control room and weather observation facilities

Total Construction Cost: TBC

Completion Date: TBC

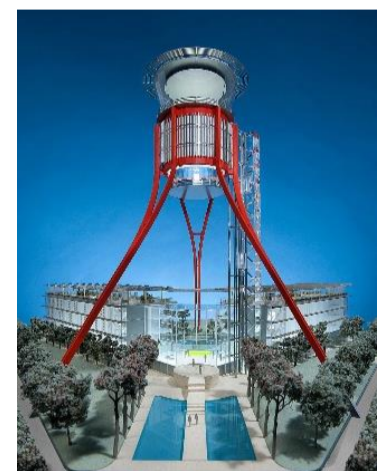

Cavalía Temporary Tents and Containers in Singapore

Architect: Parsons Brinckerhoff

Developer: N/A

Description: Erection of 5 tents with some 20ft & 40ft containers for the horse show. The tents and containers are all for temporary use

Total Construction Cost: TBC

Completion Date: TBC



SELECTED INSTITUTIONAL / PUBLIC PROJECTS

Restaurant – Abu Dhabi, UAE

Architect: ar+d

Developer: ar+d

Description: First of a major chain of Emirati restaurants in Abu Dhabi

Total Construction Cost: US\$ 1 Million

Completion Date: TBC



Methodist Church at East Coast Road – Singapore

Architect: K2LD Architects

Developer: Christ Methodist Church

Description: The main aspirations of the church were distilled into three key points: the need for an image, environmental responsibility, and multifunctional spaces

Total Construction Cost: S\$20 Million

Completion Date: 2014

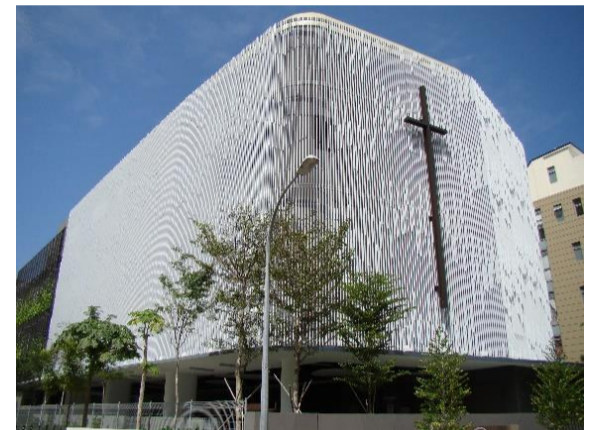

Meditation Centre At Kong Meng San Phor Kark See Monastery - Singapore

Architect: Forum Architects

Developer: Kong Meng San Phor Kark See Monastery

Description: A 5-Storey, 20m span post-tensioned flat slab, open and self-ventilated centre with double storey ceiling heights providing a calm place for meditation including a tranquility shaded rooftop garden

Total Construction Cost: S\$ 14 Million

Completion Date: 2020



NUS School of Design and Environment - Singapore

Architect: WOHA

Developer: National University of Singapore

Description: A proposed 6 storey educational building with a focus on integrating education, fostering industry and international collaborations through test bedding and developing relevant green building technology.

Total Construction Cost: \$39 Million

Completion Date: TBC



Design Competition for SOTA - Singapore

Architect: Forum Architects

Developer: Singapore School of the Arts

Description: Proposed new development for SOTA campus

Total Construction Cost: TBC

Completion Date: TBC



SELECTED INSTITUTIONAL / PUBLIC PROJECTS

Design Orchard - Singapore

Architect: WOHA

Developer: JTC

Description: A simple and elegant structure in reinforced concrete flat slab construction with exposed concrete walls and columns

Total Construction Cost: S\$ 9.8 Million

Completion Date: 2018



Punggol Digital District - Singapore

Architect: WOHA

Developer: JTC

Description: Environmental master planning for a 65ha Business Park and commercial centre incorporating extensive renewable energy, district passive design levels, district cooling and waste collection, green transport routes and site wide water management systems.

Total Construction Cost: S\$ 1.4 Billion

Completion Date: 2021



Bank Negara Malaysia Finance Education Campus – Kuala Lumpur, Malaysia

Architect: Moore Ruble Yudell Architects

GDP Architects

Developer: Bank Negara Malaysia

Description: This is a new university campus in Kuala Lumpur for National Bank of Malaysia

Total Construction Cost: TBC

Completion Date: TBC



New SIT Campus in Punggol North - Singapore

Architect: WOHA

Developer: SIT

Description: To forge an imageable “Campus in-a-Park” identity, the academic blocks are organised as a chain of buildings encompassing the central forest courtyard that is transformed into an accessible Community Park

Total Construction Cost: TBC

Completion Date: 2022



SELECTED INSTITUTIONAL / PUBLIC PROJECTS

New Science Center - Singapore

Architects: Zaha Hadid Architects
architects61

Developer: Ministry of Education of Singapore

Description: The futuristic architecture/structure of this competition-winning design sets the tone for the future of science & environment in Singapore and beyond

Total Construction Cost: TBC

Completion Date: TBC



Founders' Memorial - Singapore

Architect: DP Architects

Developer: National Heritage Board

Description: A monument celebrating the efforts and achievements of the founders of modern Singapore

Total Construction Cost: TBC

Completion Date: TBC

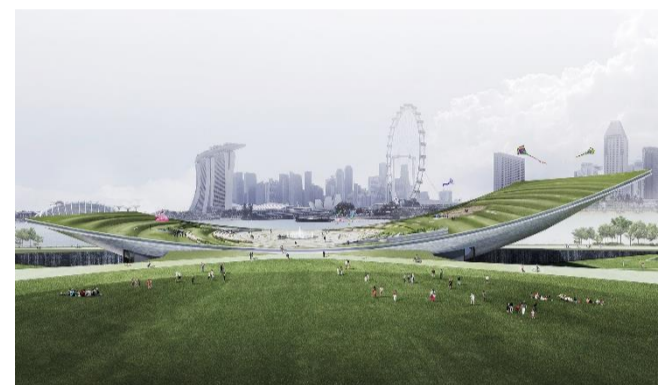

Singapore Pavilion at the Dubai World Expo 2020 – Dubai, UAE

Architect: WOHA

Developer: URA

Description: The pavilion will be approximately 50m long by 18m wide and is conceived as a super-modular system using elemental geometric forms to allow for mass repetition and future reconfigurability. The structure will express the modularity at both global- and micro- scales using a minimum number of elements and connections to facilitate shipping, erection and disassembly.

Total Construction Cost: TBC

Completion Date: TBC



The void deck pavilion at Archifest 2018 - Singapore

Architect: Kite Architecture

Developer: Archifest Singapore

Description: Award winning complex and innovative structure

Total Construction Cost: N.A.

Completion Date: 2018

